

Bonaparte Crossing the Rhine

♩ = 116

Down the Brae

Bill Sullivan's

$\text{♩} = 120$

Far From Home

Evit Gabriel

Daniel Thonon

Evil Diane

by Sam Bartlett

Go and 'List for a Sailor

England

Em G D

Em D Em

Em G D Bm

Em D Em

Shoes and Stockings

G C G G D7

G C G D7 G

G D7 G C D7

G D7 G C D7 G

Dinah

Old Man, Old Woman

French Canadian

G Am D7 G D7
 G Am D7 G
 G D Am G D7
 G D C Am D7 G

Pays de Haut

D Em A7 D
 D Em A7 D
 D G A D
 D G A D

La Belle Gaspésie

Marcel Messervier 1982

As notated in The Portland Collection Volume II by Susan Songer www.theportlandcollection.com

Seneca Square Dance

Hunting the Buffalo

Valley Forge

AABC

Squirrel Heads and Gravy

Chris Germain

Squirrel Hunter

Angeline the Baker

Chords indicated in the score: D, G, G(Bm), and D.

Tam Lin

Davey Arthur

Chords for 'Tam Lin':

Staff 1: Dm, B \flat , C, B \flat , C

Staff 2: Dm, B \flat , C, Am

Staff 3: Dm, Dm, C, Am

Staff 4: Dm, F, B \flat , C

Dick Gossip

Chords for 'Dick Gossip':

Staff 1: D, A(Em)

Staff 2: D, A, 1 D A D, 2 D A D

Staff 3: G, A, 3

Staff 4: G, A, 1 D A D, 2 D A D

The Reconciliation

A 3 A 3 D E

A 3 D A E A

A D E A B E

A D A D E A

As notated in The Portland Collection Volume I by Susan Songer www.theportlandcollection.org

Golden Slippers

Eddie's Reel

Dedicado a Jos

Martin Racine

F# Bm F#m Bm

Bm F#m 1 Bm F# 2 Bm A

D G (G#dim) A

A A 1 D A 2 D A D

Liberty

The Rakes of Mallow

Carpathian Tune

Staff 1: Gm (A7) (D7) Gm D

Staff 2: Gm (A7) (D7) Gm Gm

Staff 3: Cm Gm Cm D7 Gm

Staff 4: Cm Gm D7

Pat d'Budgie

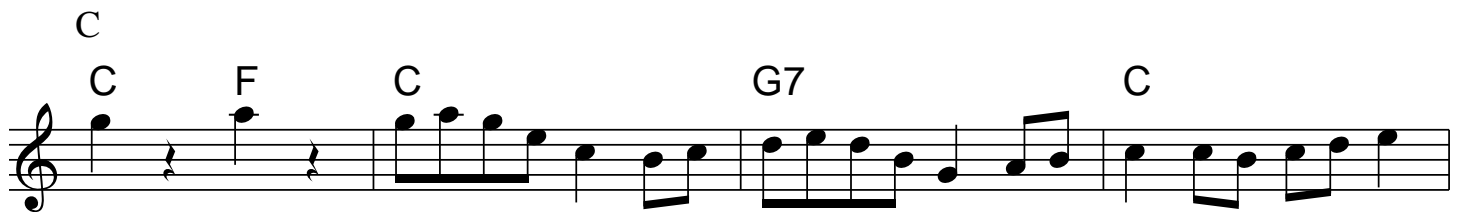
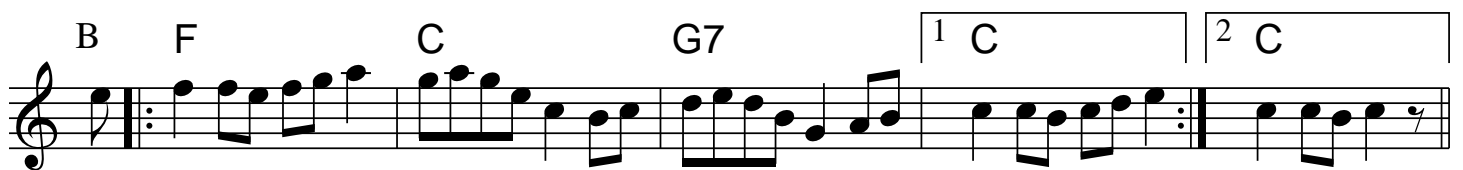
Graham Townsend

Solas Ending - play instead of C

Reel St Josef

Chords: D, A, D, G, Em, A, D, G, Em, A, D, D, G, Em, E7, A7, D, G, Em, E7, A7, D.

Joys of Quebec

Chords: A, A, A#u, Bm, E7, 1 E7 B7 E7, 2 E7 A, A, D, A, F#m, Bm, F#m, Bm, E7, 1 E7 B7 E7, 2 E7 A.

Little Judique

D
 A7
 D
 G D A D A7 D E7
 A D A
 D A ¹ E7 ² E7 A

Olde Tyme Quadrille

R-57
Bob McQuillen June 1975

March of St Timothy

G D (D#) Em Bm C
 G |¹ Am D7 |² Am D7 G
 D7 G
 D7 G (No chords, if called) G
 D7 G
 C G Am D7 G

Da Guizer's March

Gideon Stove 1909

Chords for 'Da Guizer's March':

- Staff 1: D, Bm, A, D, Em, A
- Staff 2: D, Em, A, D, Bm, A
- Staff 3: D, Em, A, D, Em, A, D
- Staff 4: D, G, A, D, G, D
- Staff 5: Em, A, D, G, A, D
- Staff 6: G, D, Em, A, D

Composed around 1909 by Gideon Stove (1875-1954), who as a young man was offered a chair with the London Philharmonic Orchestra, but who preferred to remain in the Shetlands where he was a much respected musician and teacher.

This march was written for the Up Helly Aa procession which was at one time led by a fiddle band, although now by a brass band. A 'guizer' is a masquerader ('disguser'), and costumes are featured in the event. The tune is also used in Shetland for dancing a two-step.

Return to Milltown

Chords for 'Return to Milltown':

- Staff 1: Dm, C, Dm, C
- Staff 2: Dm, C, F(Bb), C, (Am), (Em)
- Staff 3: D, A, D, A, D
- Staff 4: D, A, F, C, 1 Am D(G), 2 Am D(G)

Cold Frosty Morning II

Ragtime Annie

Hommage Edmond Parizeau

Marcel Messervier

High Part of the Road

G Am Bm Am D

G Am Bm C D7 D7 G

G D7

G D7 D7 G

Lilting Banshee

Am G Em G Em G

Am G Em G Am (F)

Am G Em G

Am G Em G Am

Handsome Young Maidens

Charlie Lennon 1992

A

E

1 A

2 E A

A D A E A

D 1 A E A

2 A D E

Coda A D E A

Last time play Coda instead of second ending

Rose in the Heather

The White Petticoat

Stan Chapman's Jig

La Maison de Glace

Rejean Brunet

Old Favorite

Fair Jenny's Jig

Peter Barnes

D A * G A G/B A/C#

D A G A D

G D

G A D

*Alt. Meas 3 & 4

couple

Äker Erland's Schottis

waltz

Cobb Hill

Chloe Maryam Maher

© 2006 Chloe Maryam Maher. All rights reserved. Used by permission.

waltz

Flatworld

Andy Cutting
